

Patient report

Bio-Rad DATE: 02/27/2020
D-10 TIME: 03:17 PM
S/N: #DJ4I016123 Software version: 4.30-2
Sample ID: 10679753
Injection date 02/27/2020 02:53 PM
Injection #: 13 Method: HbA1c
Rack #: --- Rack position: 1

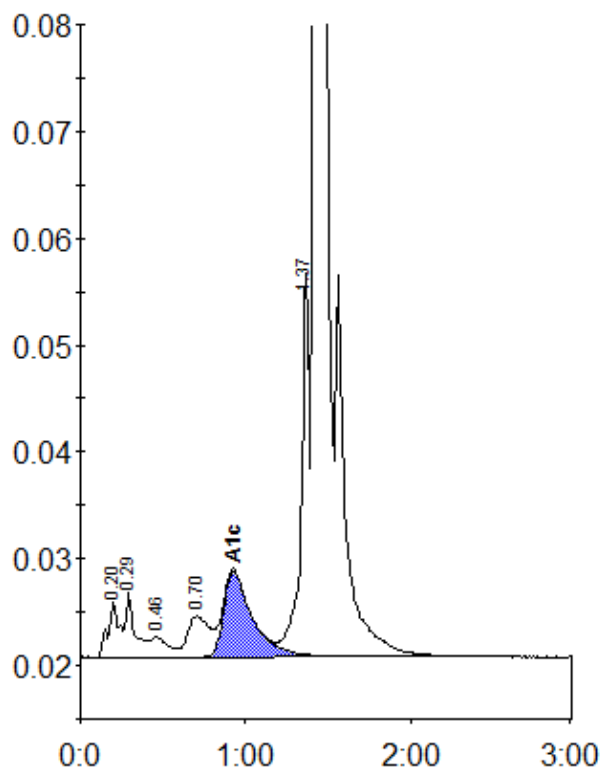

Peak table - ID: 10679753

Peak	R.time	Height	Area	Area %
A1a	0.20	5201	24798	1.0
A1b	0.29	6034	24885	1.0
F	0.46	1889	13183	0.5
LA1c/CHb-1	0.70	3822	35493	1.4
A1c	0.93	8041	97199	5.6
P3	1.37	35948	125557	5.0
A0	1.43	699407	2183066	87.2
Total Area:		2504180		

Concentration:	%
A1c	5.6